♩ = 70

Starting on the root or 1

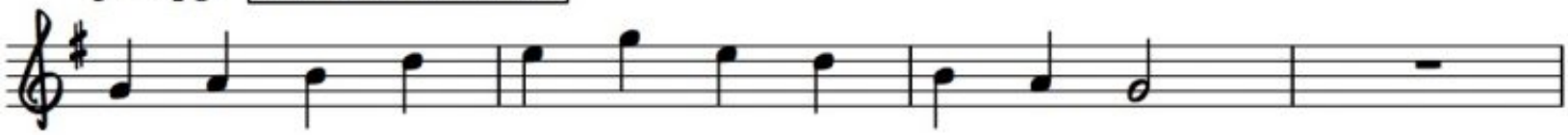

Starting on 2

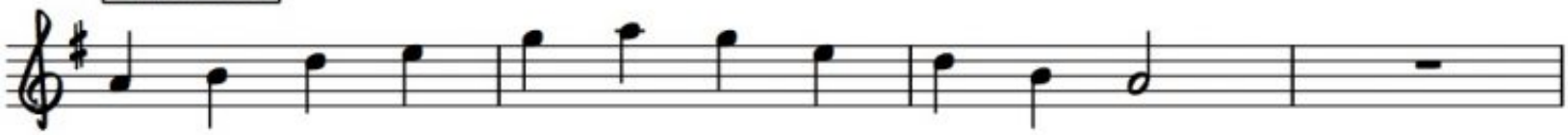

Starting on 3

Starting on 5

Going back down starting on 3

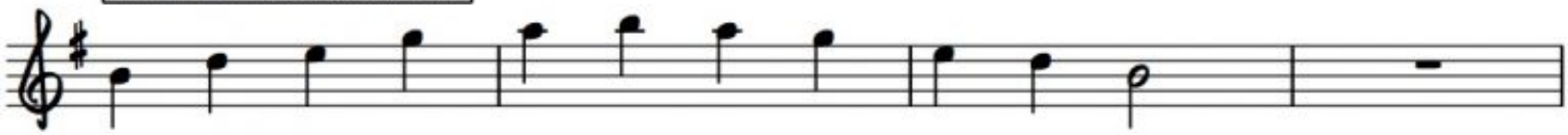

Starting on 2

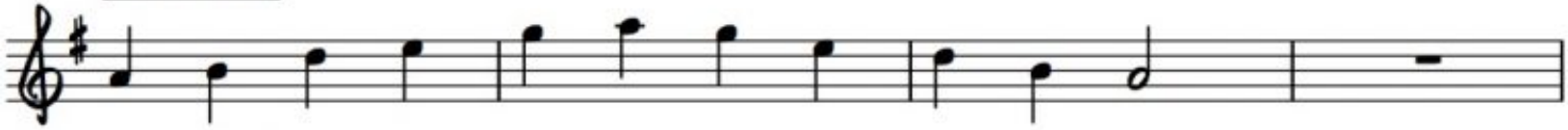

Starting on the root or 1

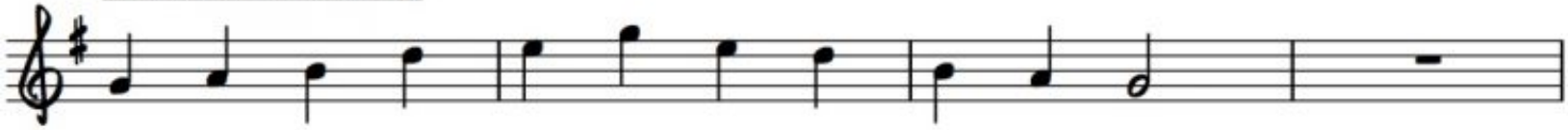

Starting on 6 below the root

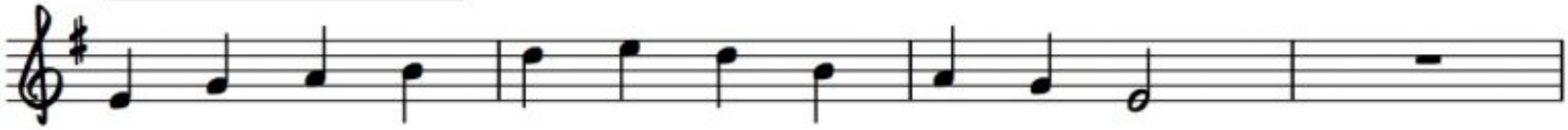
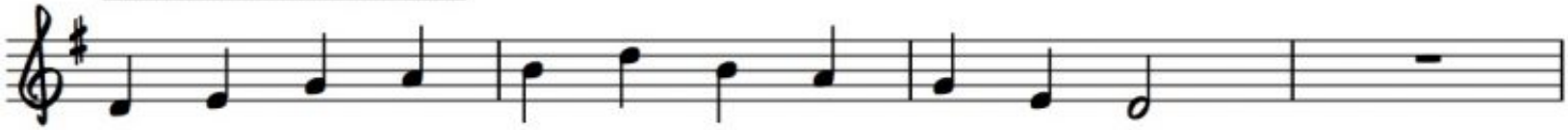
Starting on 5 below the root